Marrakesh
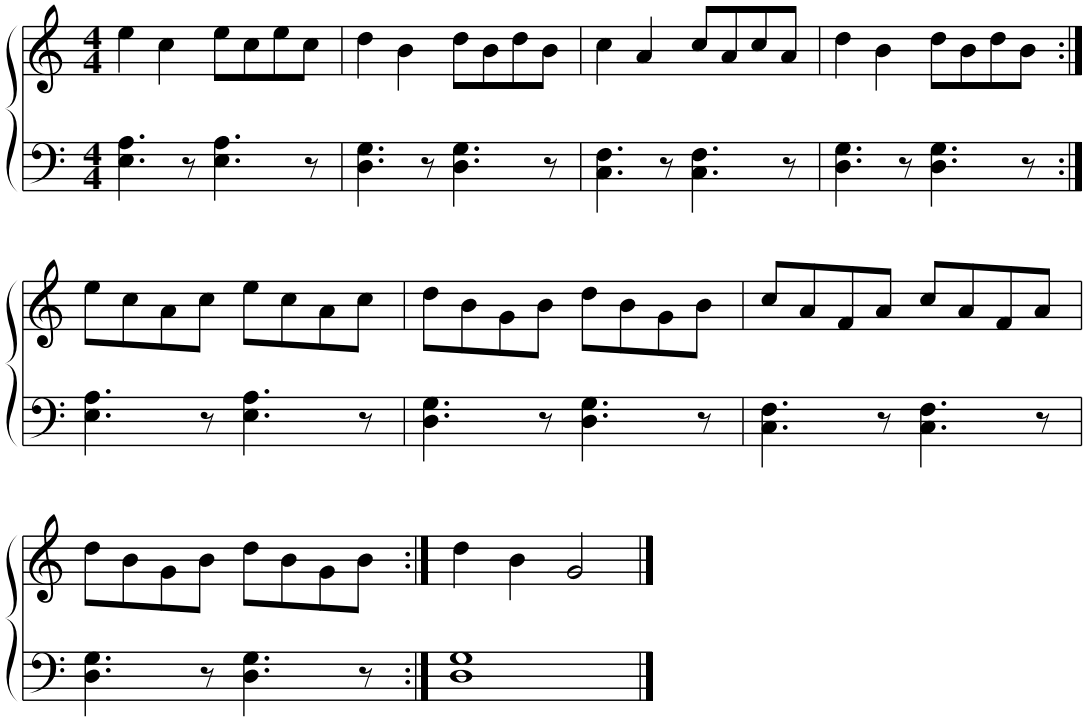
Thierry Hammer, 9 Jahre